

**Safe Roads :** Improving the junction to remove congestion on the existing network

**Reliable Journeys :** Works will be undertaken using appropriate forms of traffic management to minimise disruption to our customers

**Informed Travellers :** Advance notices to be erected on site 3 weeks prior to start, advising restrictions and work content

This map is reproduced from Ordnance Survey material with the permission of Ordnance Survey on behalf of the Controller of Her Majesty's Stationery Office © Crown copyright. Unauthorised reproduction infringes Crown copyright and may lead to prosecution or civil proceedings. Highways Agency 100018928.

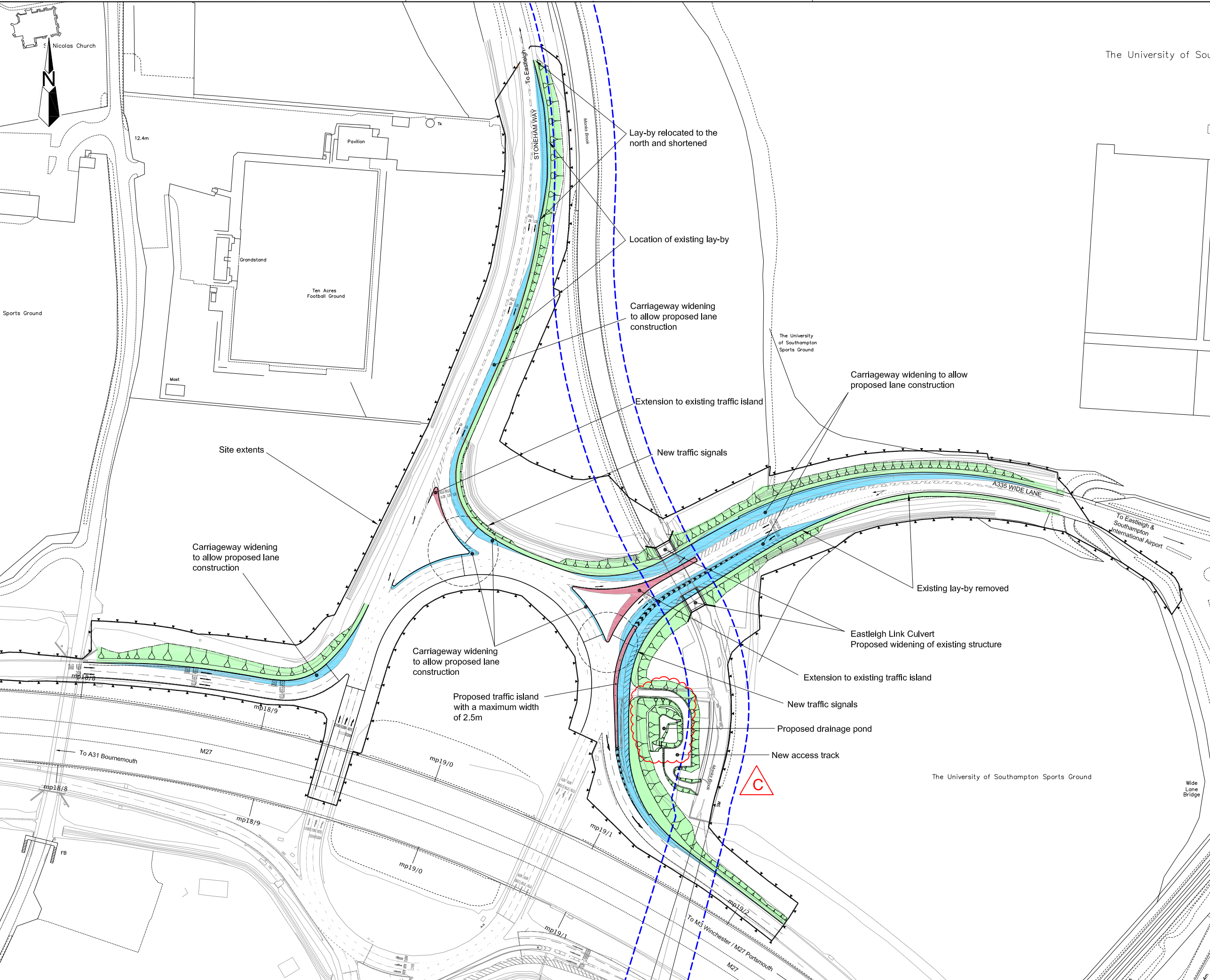

**KEY**

- Site extents
- Area of carriageway widening to allow lane construction
- New, or extension to existing traffic island
- Earthworks
- Monks Brook 8m boundary

REV	DATE	DESCRIPTION	BY	CHKD	APPD
C	Oct 13	Pond design amended	HAC	SI	GSH
B	Aug 2013	Access track extended	HAC	SI	GSH
A	July 2013	Monks Brook boundary added	HAC	SI	GSH

**em**  
leaner, greener, safer

Easton Lane Compound  
M3 Junction 9  
Winchester  
Hampshire  
SO23 7TY  
Tel: 01962 893000  
Fax: 01962 856669

**CLIENT**

**HIGHWAYS AGENCY**

Federated House  
London Road  
Dorking  
RH4 1SZ

**PROJECT**

M27 Junction 5  
Freeflow Eastbound On-slip  
Pinch Point Programme  
(HA PIN 527987)

**TITLE**

**SCHEME OVERVIEW**

DATE	April 2013	DRAWN	HAC
SCALE	1:1000 @ A1	DESIGNED	-
CAD REF	3-527987-DR-100-003_C Scheme Overview.dwg	CHECKED	SI
		APPROVED	GSH

DRAWING NUMBER	3/527987/DR/100/003	REVISION	C
----------------	---------------------	----------	---

**FOR INFORMATION**